A. Bidang Pariwisata

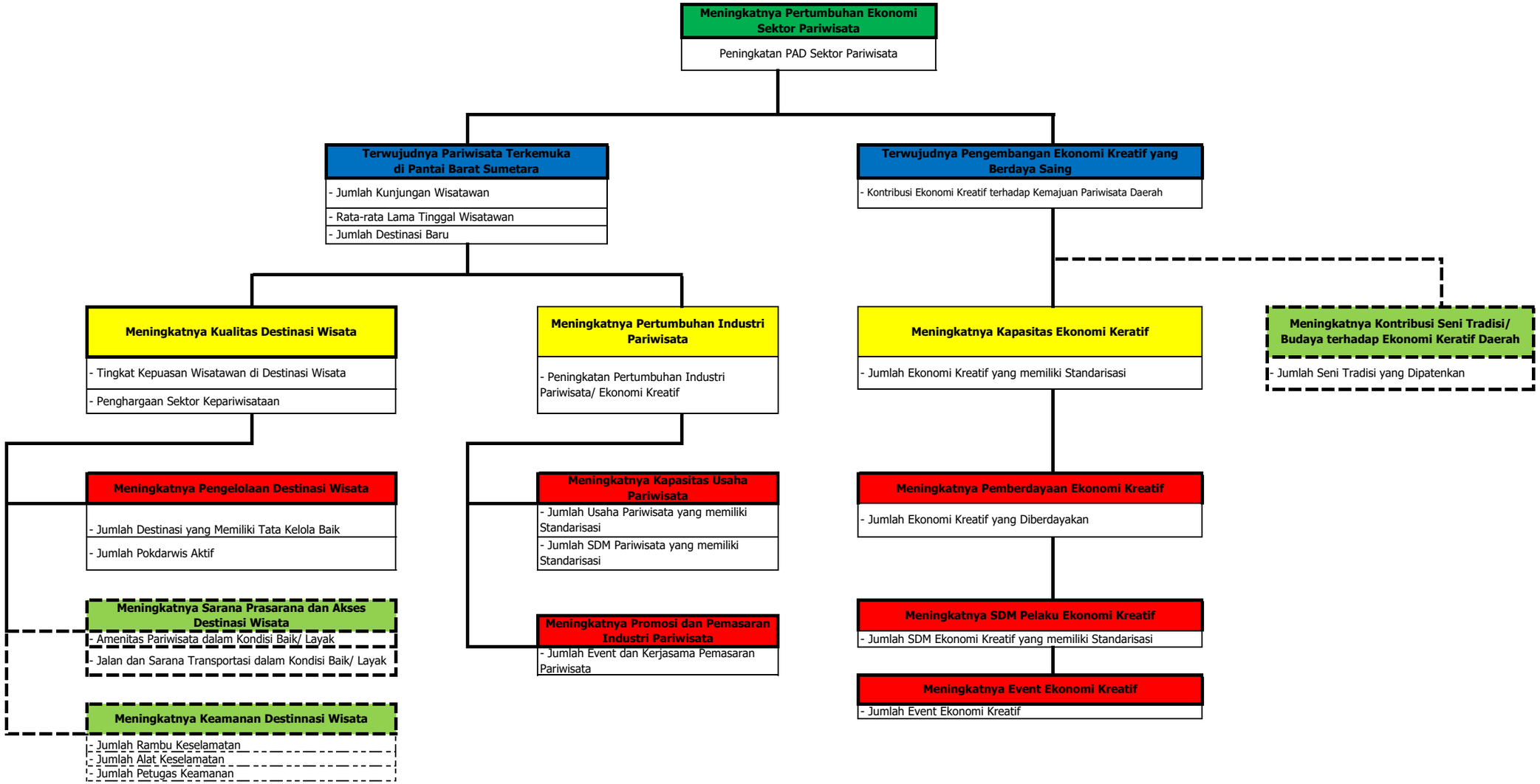

B. Pemuda dan Olahraga

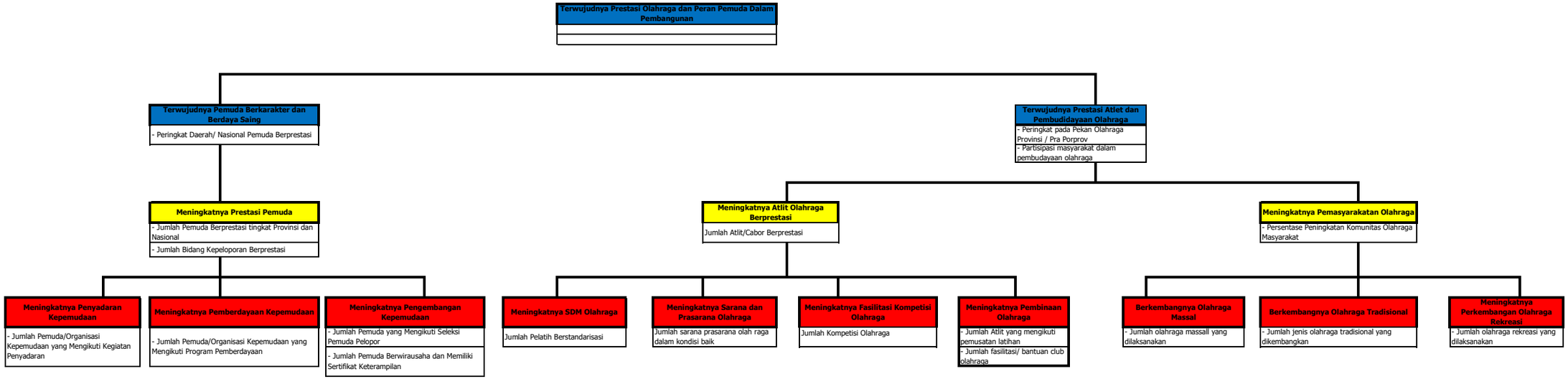

Kepala Dinas
Pariwisata, Pemuda dan Olahraga

Hadi Susilo, S.STP, M.Si
NIP. 19770522 1997903 1 001